

COMMONWEALTH CARIBBEAN POPULATION CENSUS - ST. LUCIA
MAY 12, 1980

MAY 12, 1980

FORM-CI
CONFIDENTIAL

		Surname	First Name	Middle Name													
SEC. 6	ALL PERSONS 15 YEARS AND OVER	P A S T Y E A R	23	MAIN ACTIVITY DURING PAST 12 MONTHS	23	WORKED	SEEKING FIRST JOB	OTHERS SEEKING WORK	WANTED WORK AND AVAILABLE	HOME DUTIES	STUDENT	RETIRED	DISABLED	OTHER	NOT STATED		
			24	WORKER OR OCCUPATIONAL STATUS DURING PAST YEAR	24	WORKED FOR OTHERS					HAS OWN BUSINESS/FARM						
			25	MONTHS WORKED DURING PAST 12 MONTHS	25	GOVT.	PRIV. ENTER.	PRIV. H'OLD	UNPAID WORKER	WITH PAID HELP	W/OUT PAID HELP	DID NO WORK	NOT STATED				
			26	MAIN TYPE OF JOB OR OCCUPATION DURING PAST 12 MONTHS (WRITE AS GIVEN)	26	0	1	2-3	4-5	6-7	8-9	10-11	12	NOT STATED			
			(FOR OFFICE USE ONLY)														
			27	INDUSTRY OR TYPE OF BUSINESS DURING PAST 12 MONTHS (WRITE AS GIVEN)	27	(FOR OFFICE USE ONLY)											
SEC. 7	FEMALES 14 YEARS AND OVER NOT ATTENDING SCHOOL FULL TIME	P W E E K	28	ECONOMIC SITUATION DURING PAST WEEK	28	WORKED	WITH JOB NOT WKG.	LOOKED FOR WK.	HOME DUTIES	STUDENT	RETIRED	DISABLED	OTHER	NOT STATED			
			29	TOTAL NUMBER OF HOURS WORKED (INCLUDING OVERTIME) DURING PAST WEEK	29	0	1	2	3	4	5	6	7	8	9		
SEC. 8	THE HEAD OF THE HOUSEHOLD ONLY		30	NUMBER OF LIVEBORN CHILDREN EVER HAD	30	0	1	2	3	4	5	6	7	8	9	NOT STATED	
			31	AGE OF MOTHER AT BIRTH OF FIRST LIVEBORN CHILD	31	0	1	2	3	4	5	6	7	8	9	NOT APPLICABLE	NOT STATED
			32	AGE OF MOTHER AT BIRTH OF LAST LIVEBORN CHILD	32	0	1	2	3	4	5	6	7	8	9	NOT APPLICABLE	NOT STATED
			33	NUMBER OF LIVE BIRTHS/STILLBIRTHS DURING PAST 12 MONTHS	33(a)	LIVEBIRTHS					STILLBIRTHS						
			34	UNION STATUS-AT PRESENT OR AT AGE 45	34	MARRIED	COMMON LAW	VISITING	NO LONGER LIVING WITH HUSBAND	NO LONGER LIVING WITH C.L. PARTNER	NEVER HAD HUSB. OR C.L. PARTNER	NOT STATED					
			35	DURATION OF UNION (COMPLETED YEARS)	35	0	1	2	3	4	5	6	7	8	9	NOT APPLICABLE	NOT STATED
			36	TYPE OF DWELLING	36	SEP. HOUSE	FLAT/ APTMT.	RANGE TYPE/ BARRACKS	OUT ROOM	PT. OF COMM. BLDG.	OTHER PRIV.	GROUP DWELLING	NO FIXED ABODE	NOT STATED			
SEC. 9	ALL PERSONS		37	TYPE OF TENURE	37	OWNED	LEASED	PRIVATE RENTED	RENT FREE	SQUATTED	HP	GOVT. RENTED	OTHER	NOT STATED			
			38	WATER SUPPLY	38	PUB. PIPED INTO DWEL.	PUB. PIPED INTO YD.	PRIV. PIPED INTO DWEL.	PRIV. CATCHM. NOT PIPED	PUB. STAND PIPE	PUB. TANK	OTHER	NOT STATED				
			39	TOILET FACILITIES	39(a)	SHARED	NOT SHARED	NONE	(b)		PIT	W.C. LINKED TO SEWER	W.C. NOT LINKED TO SEWER	OTHER			
			40	YEAR WHEN DWELLING BUILT	40	1980	1979	1978	1970-77	1961-69	1960 OR EARLIER	NOT STATED					
			41	MATERIAL OF OUTER WALLS	41	WOOD	CONCRETE	STONE	BRICK	NOG.	WATTLE/ ADOBE	WOOD AND BRICK	WOOD AND CONCRETE	OTHER	NOT STATED		
			42	NUMBER OF ROOMS	42	0	1	2	3	4	5	6	7 AND OVER	NOT STATED			
			43	TYPE OF LIGHTING/FUEL USED FOR COOKING	43(a)	LIGHTING			(b) COOKING								
			44	WHERE DID INDIVIDUAL SPEND CENSUS NIGHT	44(a)	THIS HOUSEHOLD					ELSEWHERE IN COUNTRY			ABROAD			
			45		44(b)	DEN.	CAST. SUB.	G.I. CAST-R	A-LA-R	CAN.	SOU.	CHOIS.	LA-B.	VX. F.	MIC.	NOT STATED	
			SEC. 10	ALL PERSONS 15 YEARS AND OVER		46	TOTAL INCOME	46(a)	WEEK	FORTNIGHT	MONTH	QUARTER	YEAR				
46(b)	0	100				200	300	400	500	600	700	800	900				

ECONOMIC ACTIVITY FERTILITY HOUSING SOCIAL

INSTRUCTIONS

1. Please use the #2 black-lead pencil supplied when marking your answers to the questions on this form. DO NOT USE INK, BALLPOINT PEN, OR COLORED PENCIL. If you make a mistake, erase cleanly and then fill in the answer space you want. Be sure to fill a response position () for each question where the question applies to the individual. Each answer space you mark should be filled in completely with a black mark, the same as shown in the SAMPLE QUESTION.

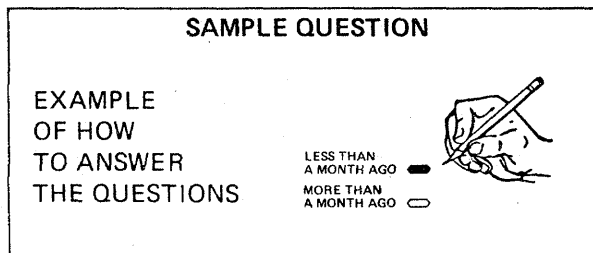

MAKE NO EXTRANEIOUS MARKS OF ANY KIND ON THE FORM

2. Do not mark or write in the shaded areas. The areas will be marked in the central office.
3. When you have finished questions 1 through 22, carefully fold at perforation and continue with questions 23 through 46.
4. Try to make your marks as shown here:
 - An ideal mark
 - A readable mark

Do not make them too light Too light or poorly erased

too short Mark too short

too long Mark too long

or too thin Too thin to read